

KOLB LAND CONSULTING, INC.

LAND SURVEYING • SUBDIVIDING • LAND PLANNING

929 WILLIAMS STREET

LAKE GENEVA, WISCONSIN 53147

414 248-3697

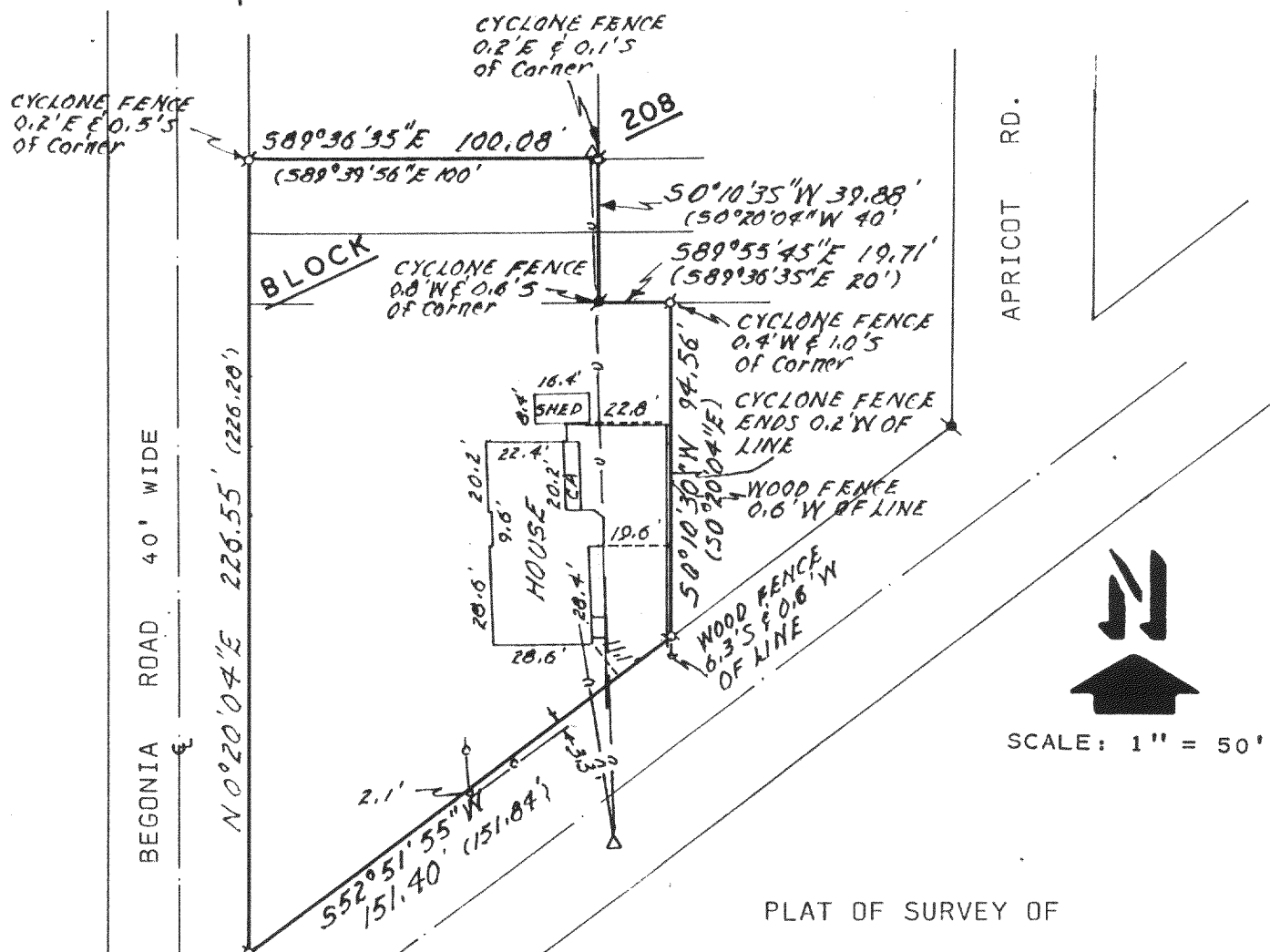

PLAT OF SURVEY OF

LOTS 11551-56 AND 11563-67,
BLOCK 208 OF LAKE COMO BEACH
SUBDIVISION, LOCATED IN THE
TOWN OF GENEVA, WALWORTH COUNTY,
WISCONSIN.

ORDERED BY: JERRY MEILER % KEEFE REAL ESTATE
704 W. MAIN STREET
LAKE GENEVA, WI. 53147

LEGEND

- ⊙ - IRON PIPE FOUND
- ⊙ - CONC. MONUMENT FOUND
- △ - UTILITY POLE
- U— - OVERHEAD UTILITY LINE
- CS - CONC. STOOP
- CA - CONC. APRON
- () - AS RECORDED

NOTE: BEARINGS ON THE EAST SIDE
OF BEGONIA ROAD ARE ASSUMED AS
SHOWN ON THE RECORDED PLAT OF
LAKE COMO BEACH.

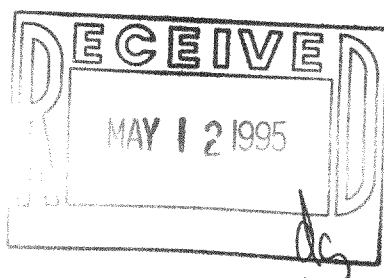

I HEREBY CERTIFY THAT I HAVE SURVEYED THE
ABOVE DESCRIBED PROPERTY AND THAT THE ABOVE
MAP IS A TRUE REPRESENTATION THEREOF AND
SHOWS THE SIZE AND LOCATION OF THE PROPERTY,
ITS EXTERIOR BOUNDARIES, THE LOCATION OF ALL
VISIBLE STRUCTURES AND DIMENSIONS OF ALL
PRINCIPAL BUILDINGS THEREON, BOUNDARY FENCES,
APPARENT EASEMENTS, ROADWAYS AND VISIBLE
ENCROACHMENTS, IF ANY, TO THE BEST OF MY
KNOWLEDGE AND BELIEF.
THIS SURVEY IS MADE FOR THE USE OF THE PRESENT
OWNERS OF THE PROPERTY AND ALSO THOSE WHO
PURCHASE, MORTGAGE OR GUARANTEE THE TITLE
THERETO WITHIN ONE (1) YEAR FROM DATE HEREOF.
SURVEY NOT VALID UNLESS SURVEYOR'S SIGNATURE
IS IN RED.

HAROLD H. KOLB

WISCONSIN REGISTERED LAND SURVEYOR, S-187

DATE MARCH 23, 1995

REVISED

REVISED

JLCB-2508

217-1321

2-17/259